10me Édition

Magasin de Musique du Conservatoire
Ancnes Mons O'KELLY, ULYSSE T. DU WAST & LACOMBE, Éditeurs
Marcel MERCIER, Succr
PARIS. 35, Faubourg Poissonnière, 35
Deposé selon les traités internationaux. Propriété pour tous pays
Tous droits d'exécution publique
de traduction, de reproduction et d'arrangements réservés

A son élève Melle Nathalie TERRY.

PRIÈRE

POUR

VIOLONCELLE et HARPE

A. HASSELMANS

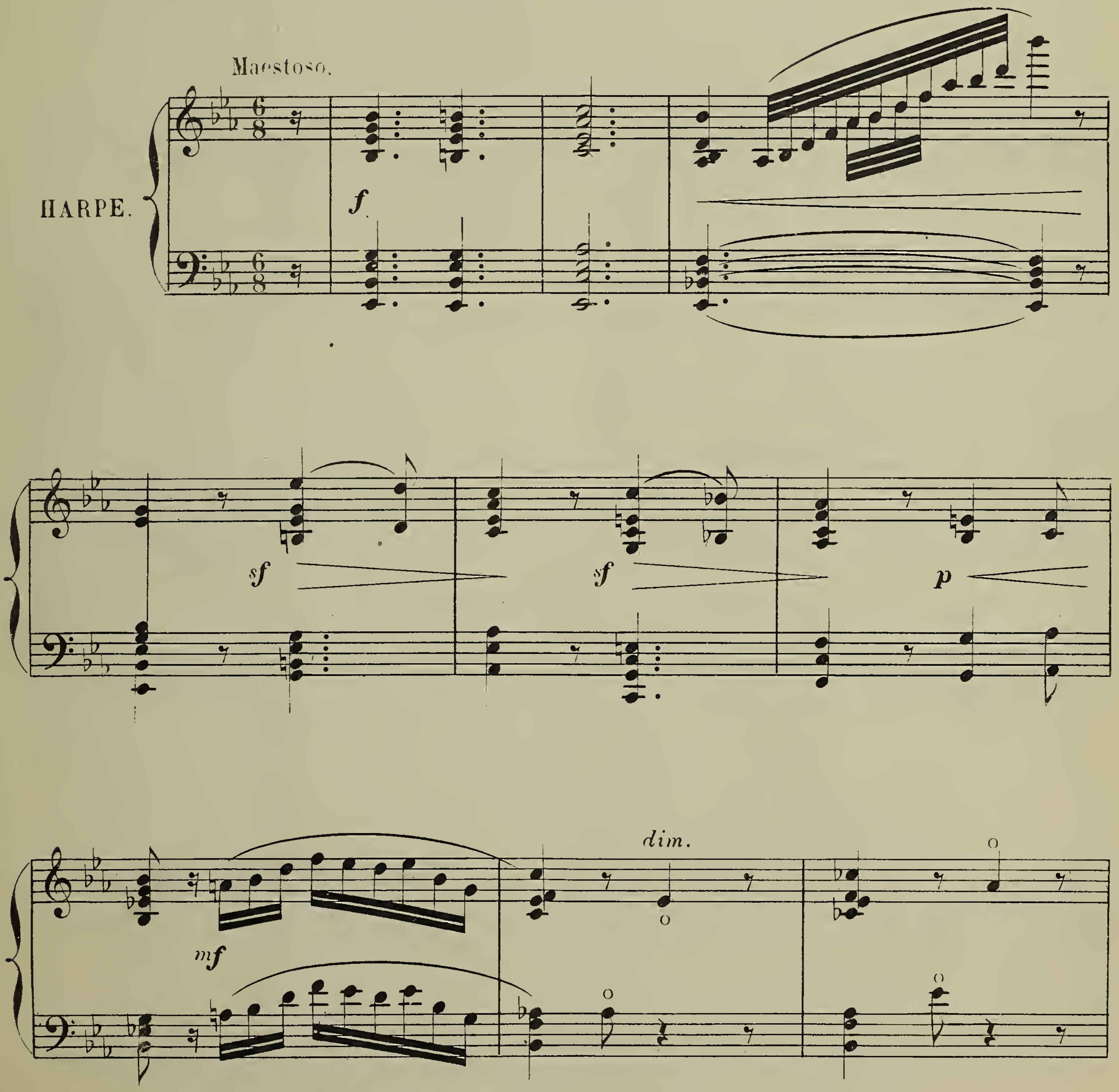

TOUS DROITS D'EXÉCUTION ET DE REPRODUCTION RÉSERVÉS POUR TOUS PAYS

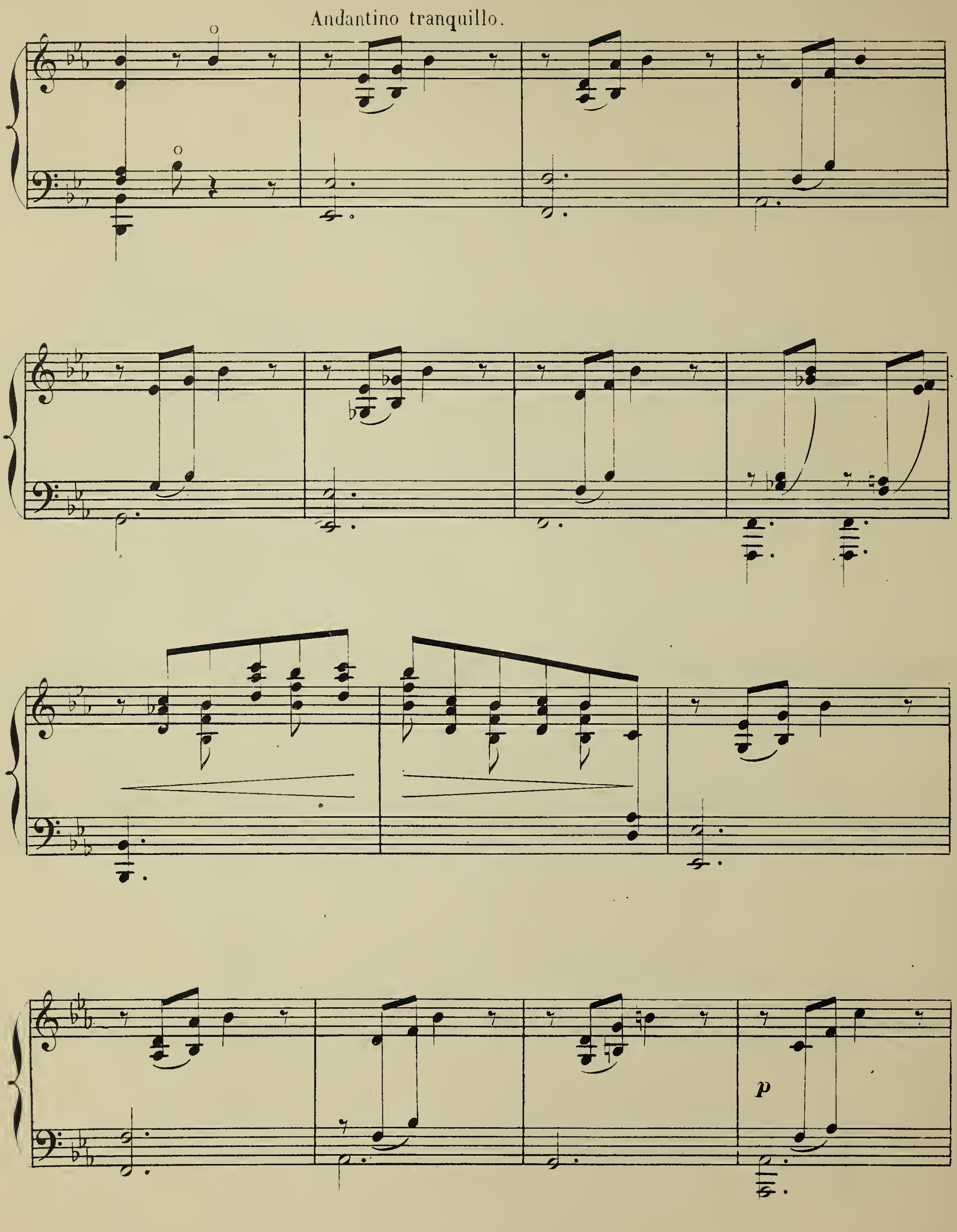
Andantino tranquillo.
p

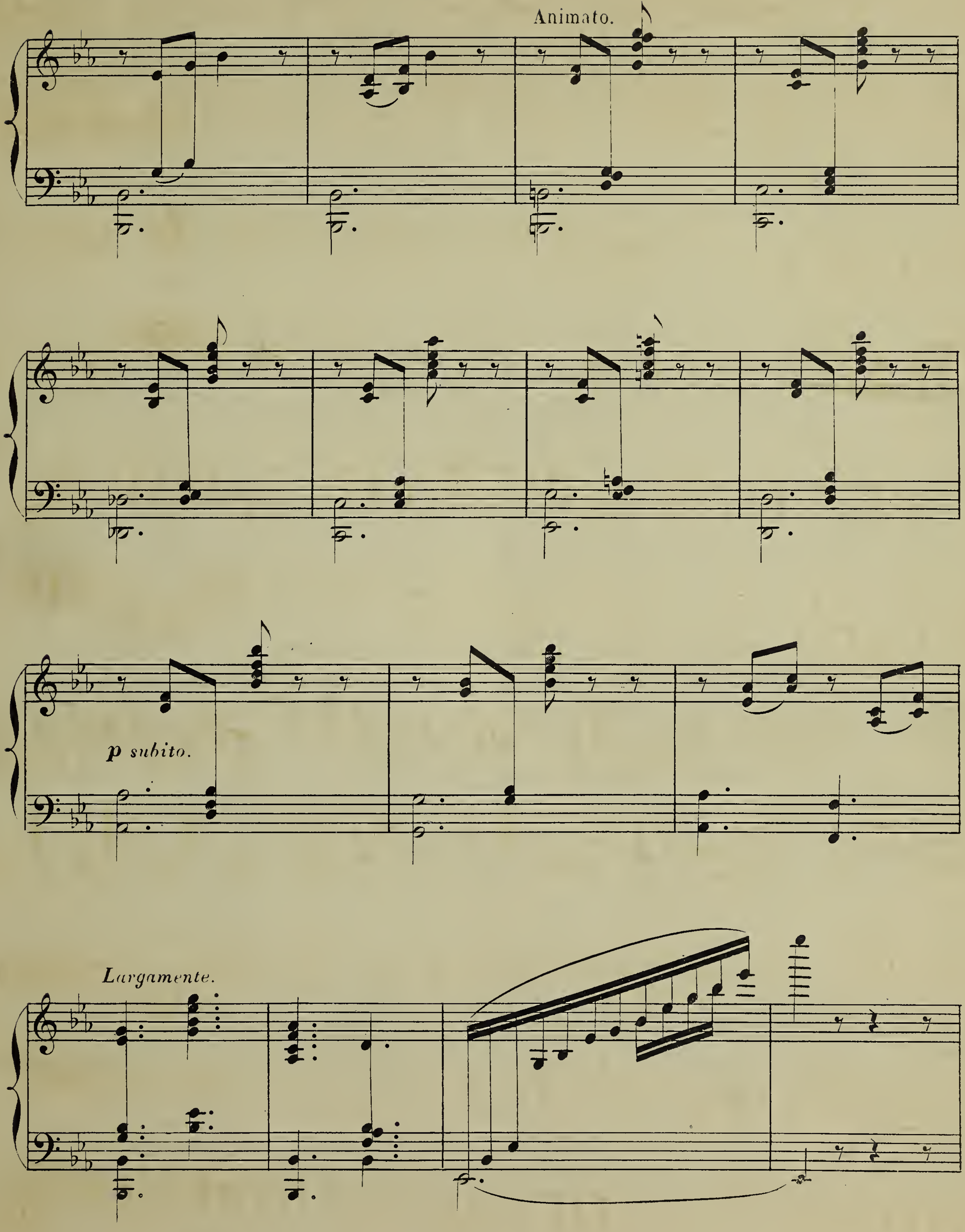
Animato.
p subito.
Largamente.

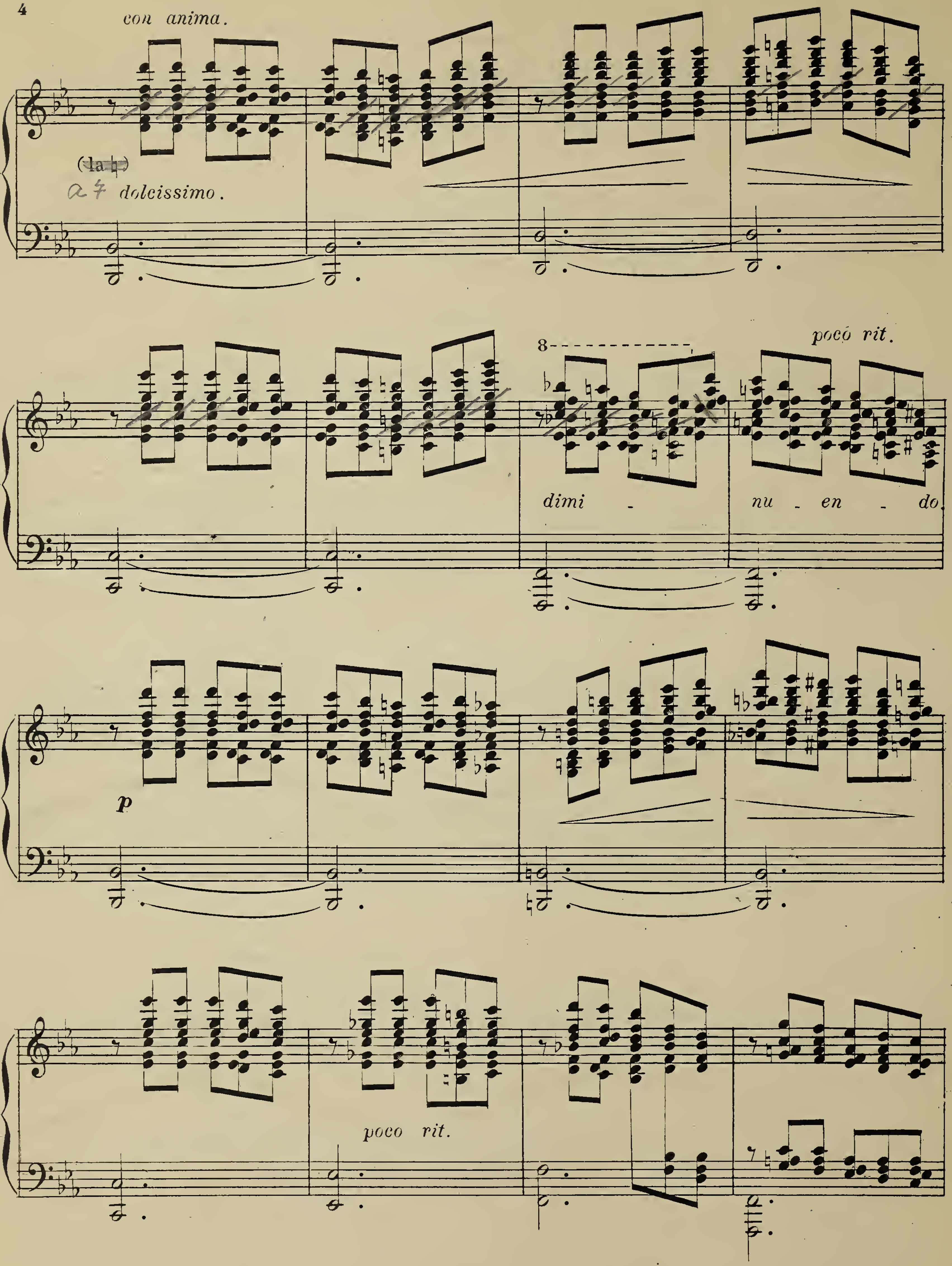
con anima.
(la ♮)
a 4
dolcissimo.
8
poco rit.
dimi - nu - en - do.
p
poco rit.

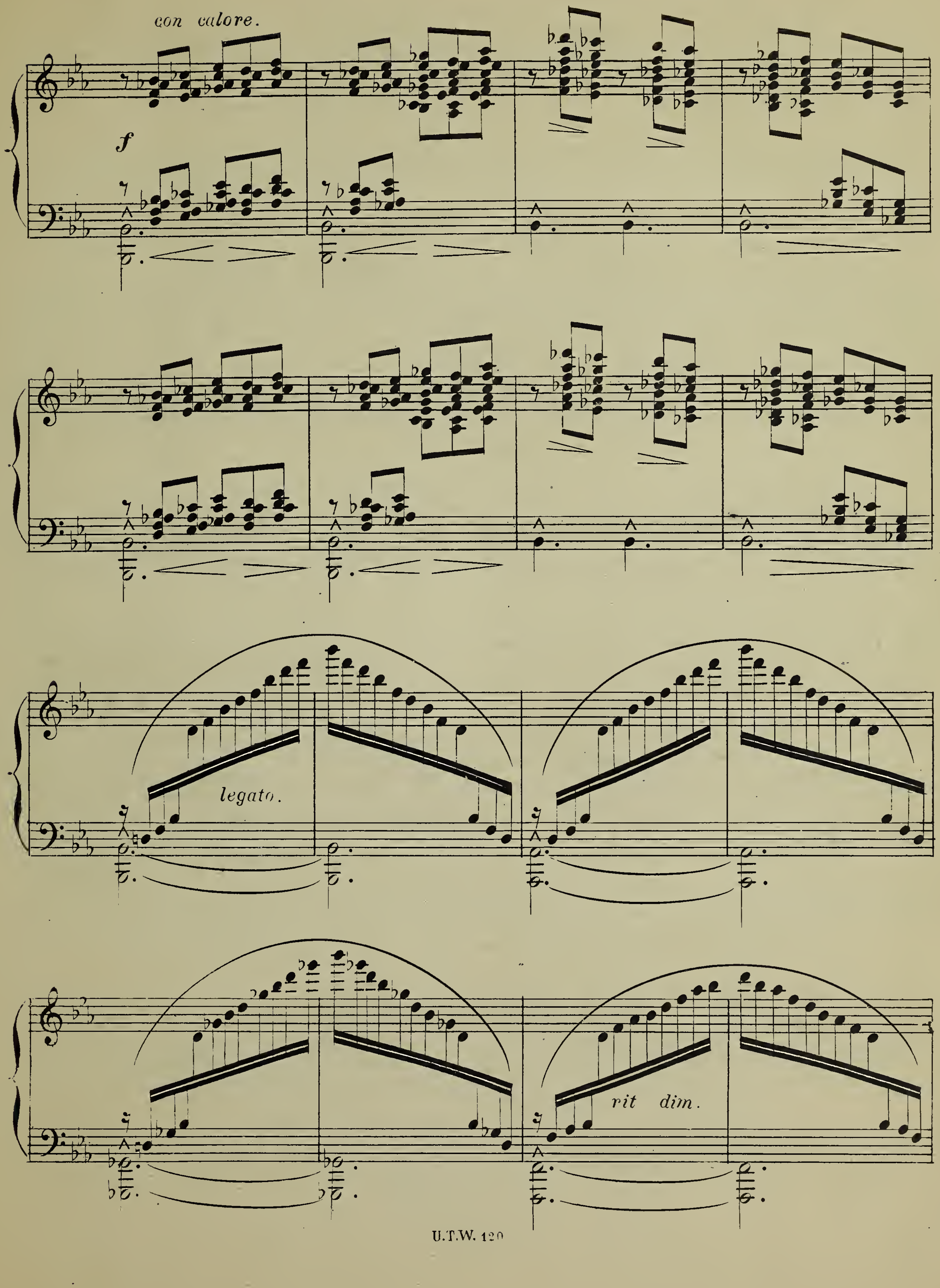
con calore.
f
legato.
rit dim.

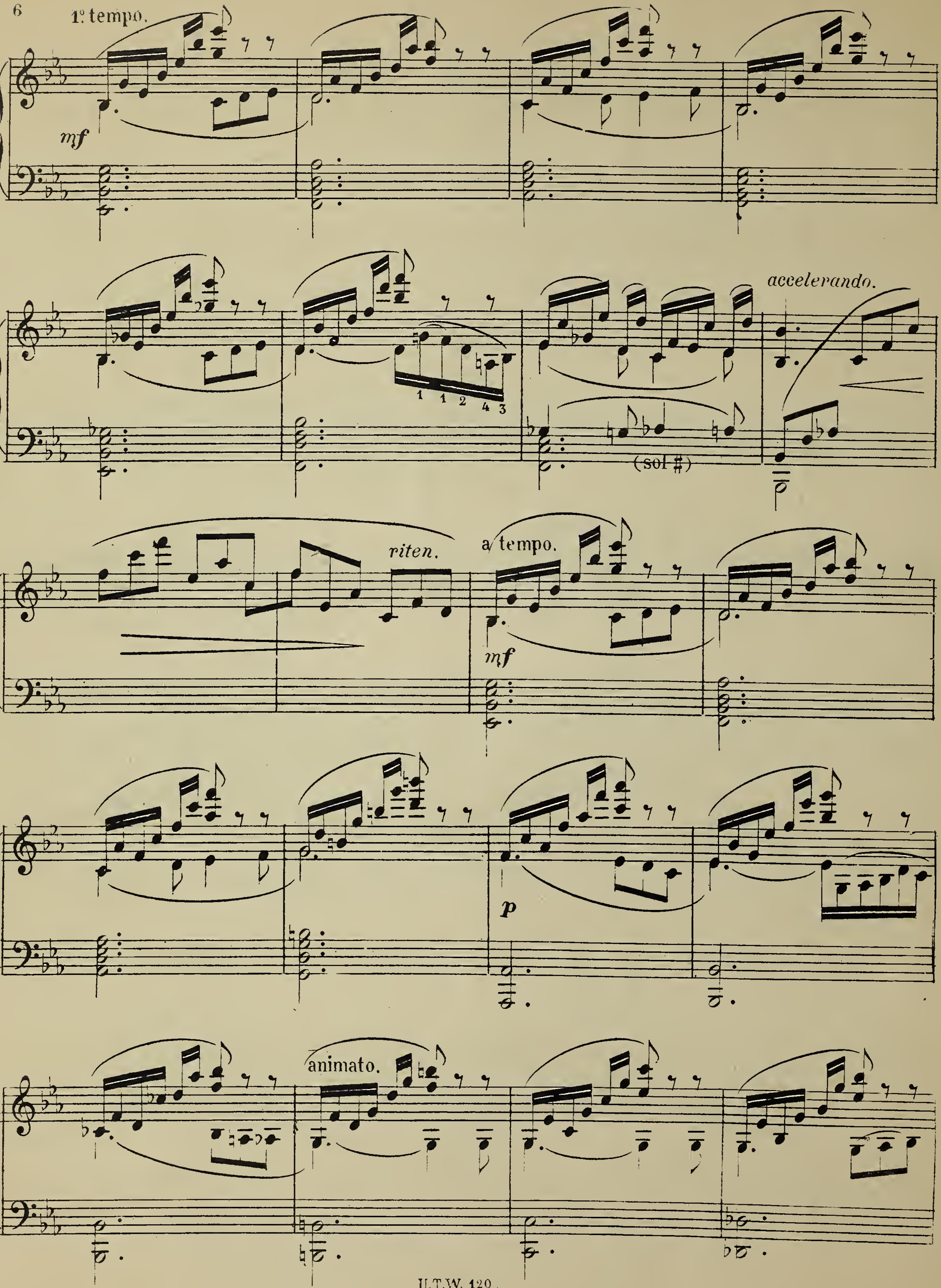
1º tempo.
mf
accelerando.
1 1 2 4 3
(sol #)
riten.
a tempo.
mf
p
animato.

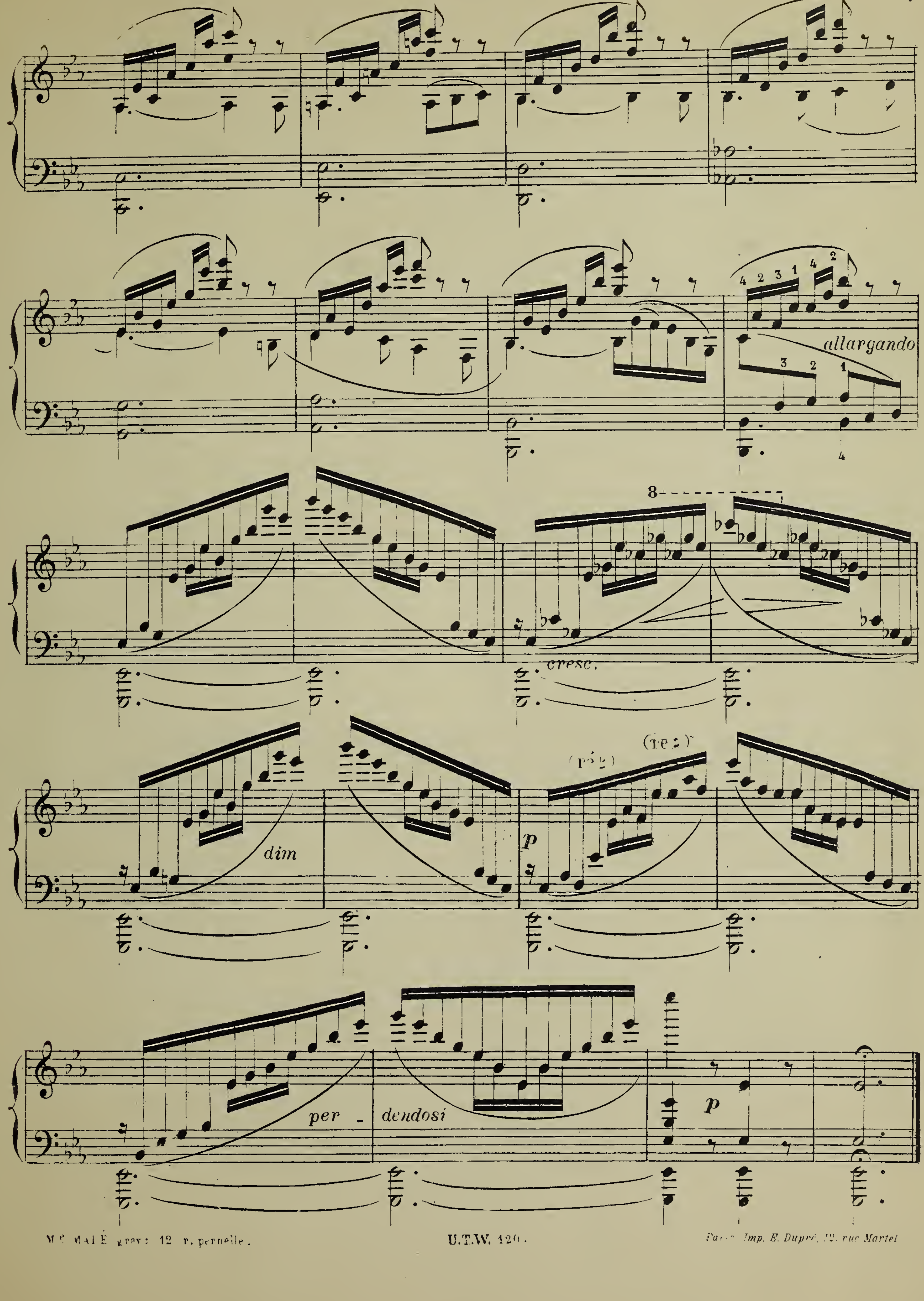
allargando
cresc.
dim
p
p
per - dendosi

Hasselmans Prière
Cello - Harp
Gr. V
Torg.

PRIÈRE

VIOLONCELLE

A. HASSELMANS

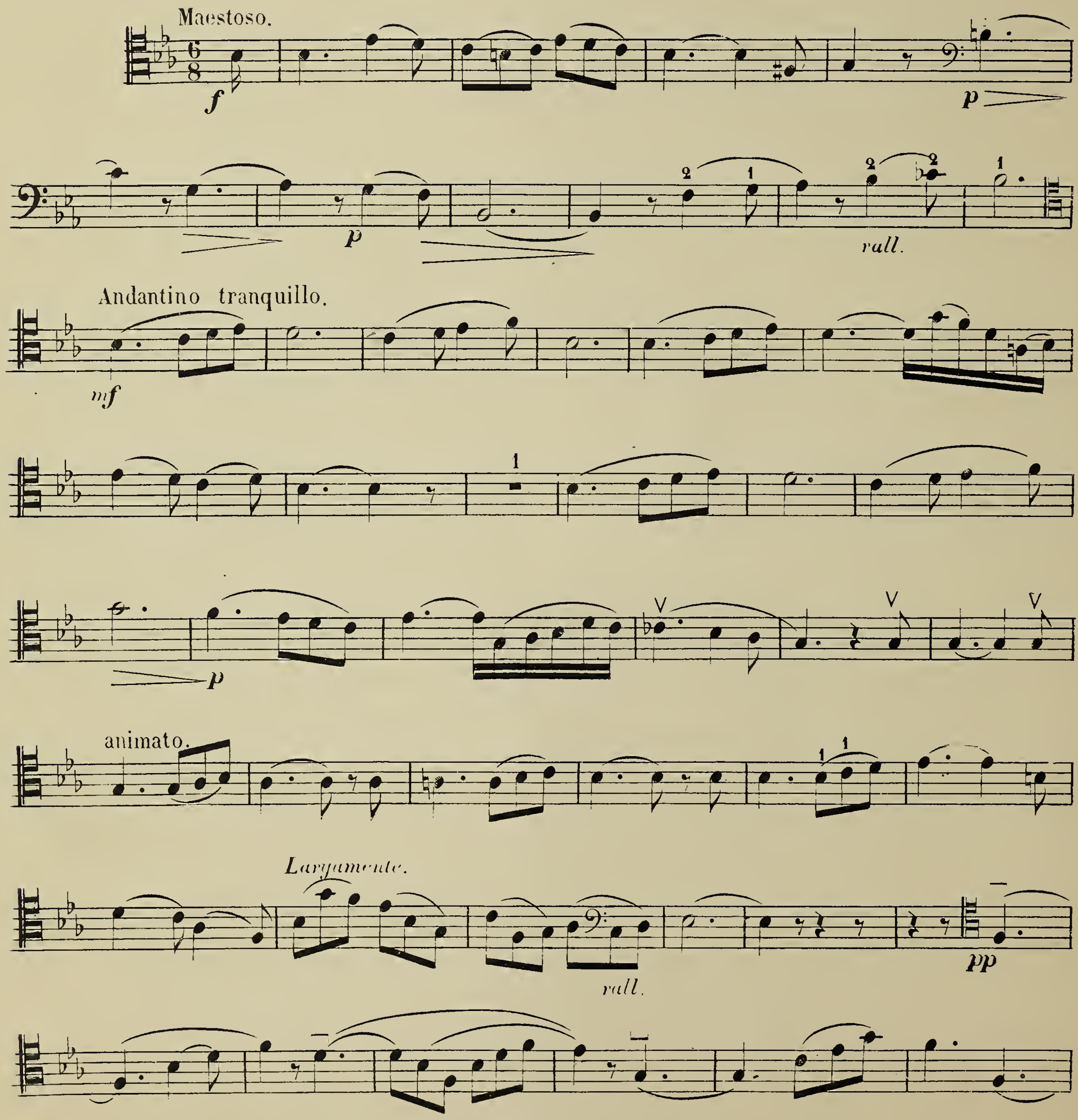

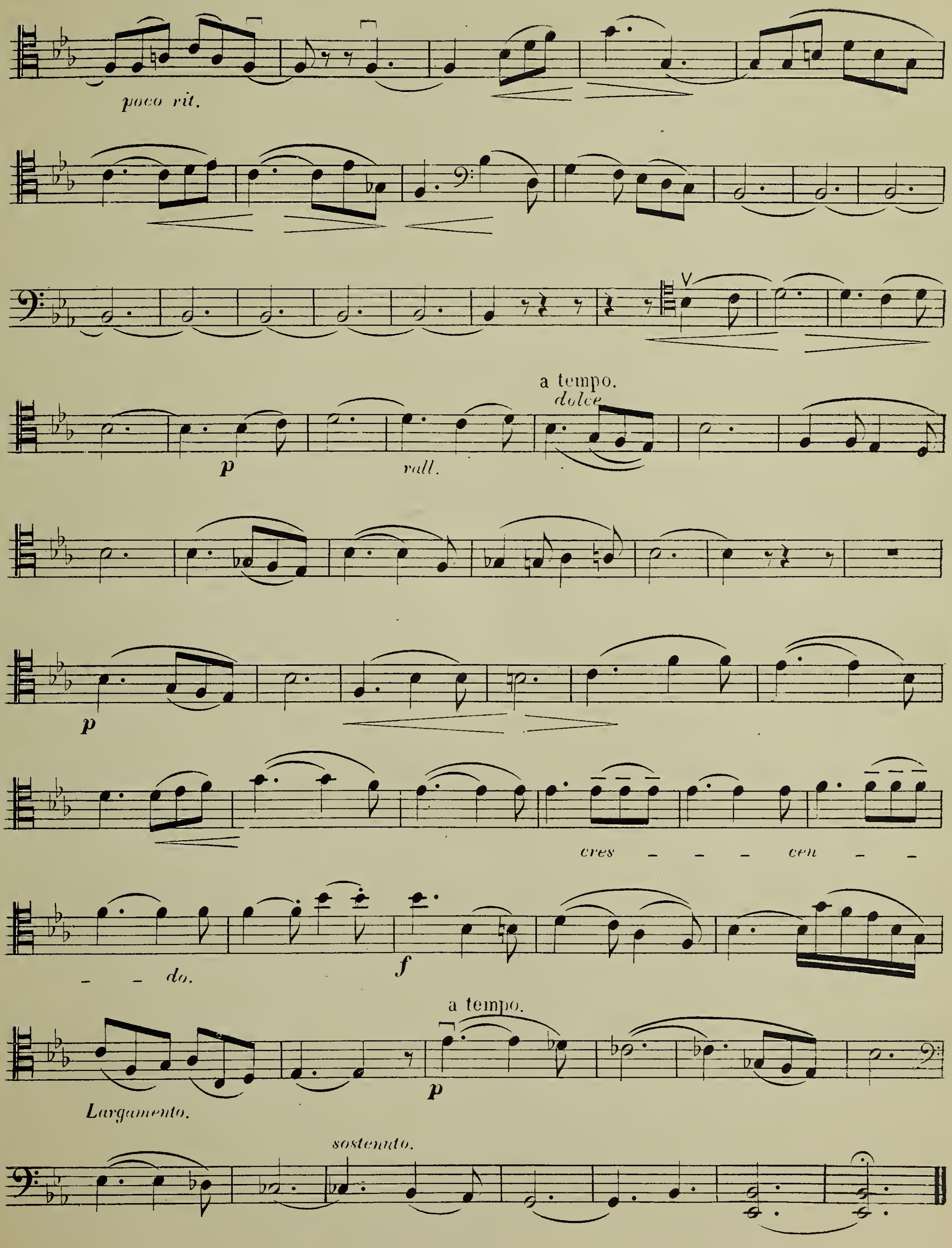
poco rit.
p
rall.
a tempo.
dolce
p
cres - - - cen - -
- - do.
f
a tempo.
Largamento.
p
sostenuto.

Paris, M. MERCIER, Editeur, 35, F^g Poissonnière

CATALOGUE POUR HARPE

Op. 2 (Prix 2f50) **MÉDITATION** M. ACHARD

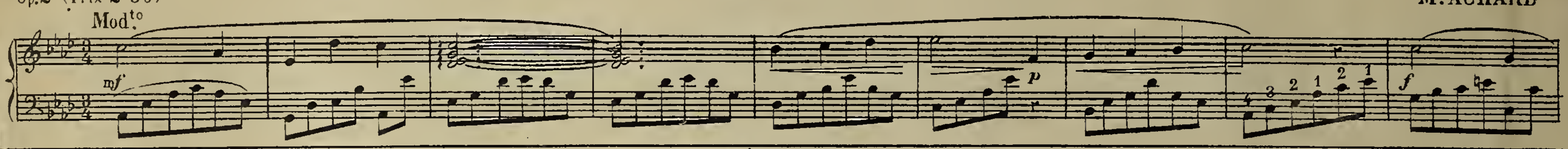

Op. 6 (Prix 1f) **MÉLANCOLIE** M. ACHARD

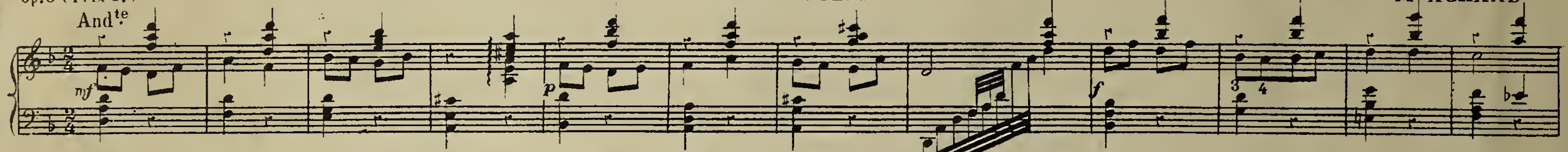

Op. 25 (Prix 2f50) **PETITE VALSE** A. HASSELMANS

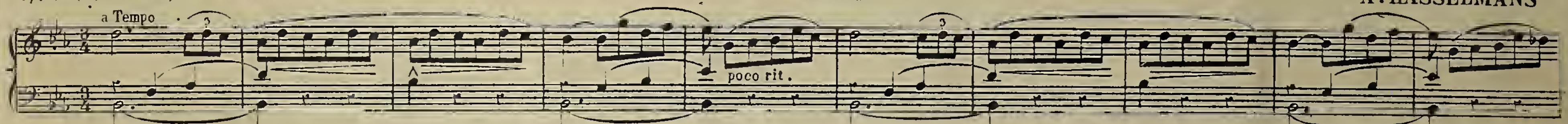

(Harpe seule 2f50) (Harpe & Violoncelle net 3f) **PRIÈRE** A. HASSELMANS

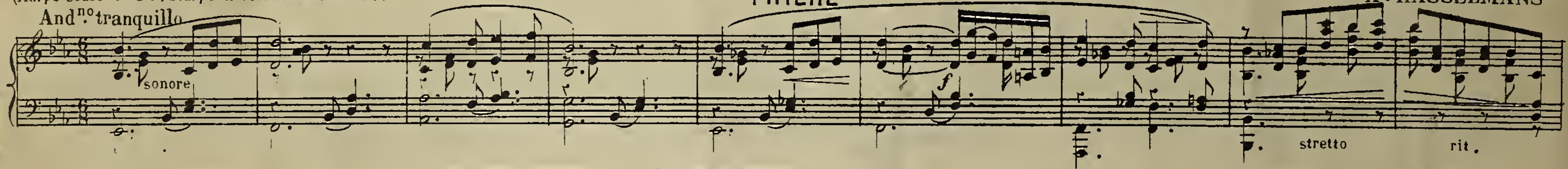

Op. 64 (Prix 1f75) **CÉLÈBRE VALSE** *de Chopin* A. HASSELMANS

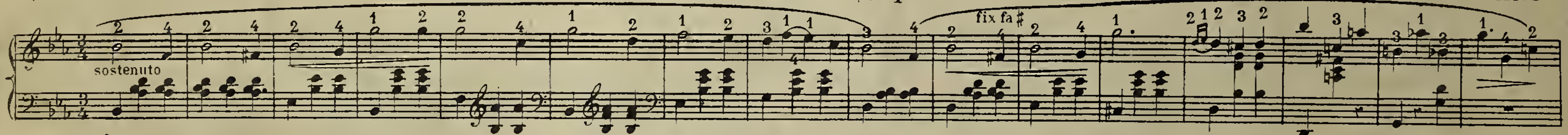

Op. 22 (Prix 3f) **FANTAISIE ITALIENNE** E. NERINI

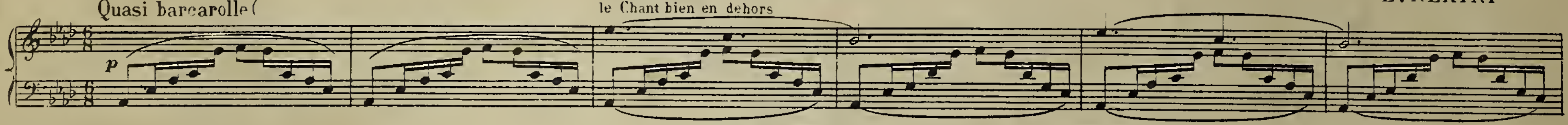

Op. 28 (Chaque, net: 2f50) **TROIS VALSES** E. NERINI

N° 1 *Valse Céleste*

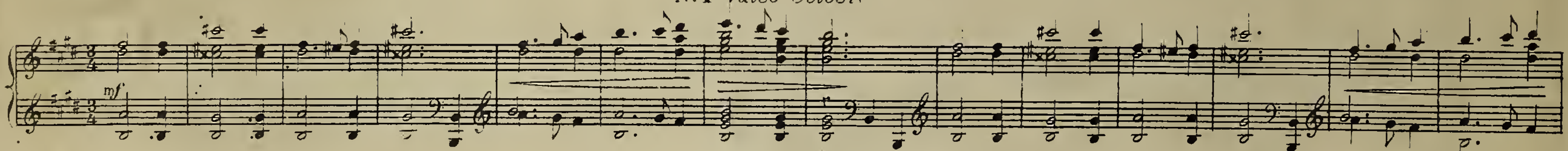

Op. 28 (Chaque net: 2f50) **TROIS VALSES** E. NERINI

N° 3 *Valse folle*

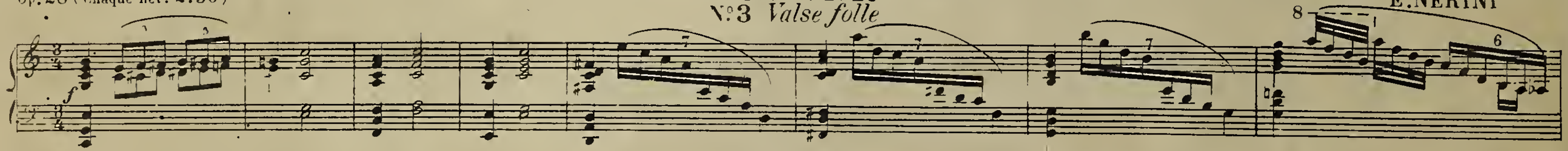

Caprice Op. 317 (Prix net 2f50) **LE PAPILLON** Ch. OBERTHUR

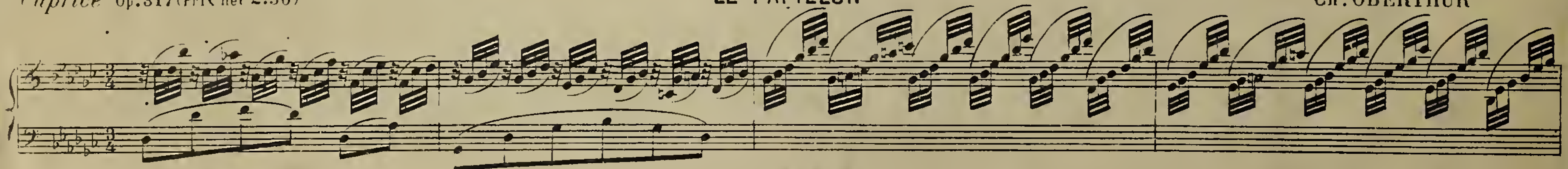
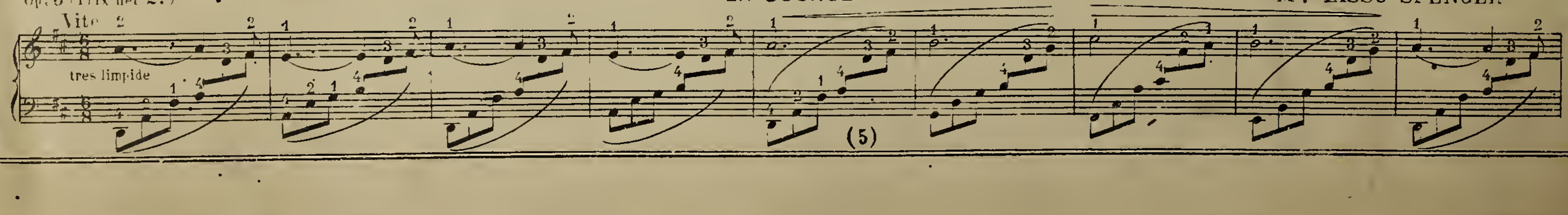
Op. 6 (Prix net 2f) **LA SOURCE** Mme TASSU SPENCER